

NOTICE.—The SANBORN MAP & PUBLISHING CO. (Limited) will Loan, to parties purchasing one copy of this map, a Duplicate, with the mutual understanding and agreement that it is to be used exclusively by their General or Local Agent, and with the further agreement that, if not so used one of the two copies will be returned to said Company.

ST. LOUIS & SAN FRANCISCO
RAILROAD SHOPS.

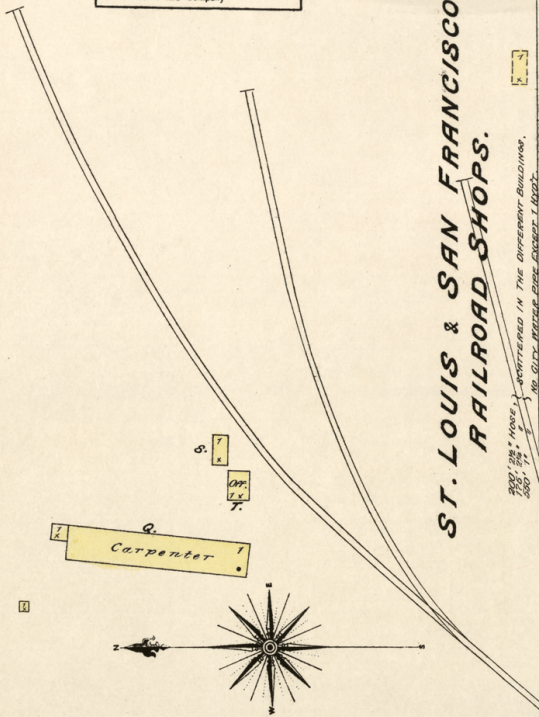

NORTH SPRINGFIELD.

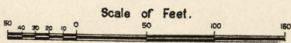

MAIN TRACK OF ST. LOUIS & SAN FRANCISCO R.R.

ANCHOR MILLS.

24' 6" RUN BURR, 2 SETS ROLL, 1 FLOUR POKER, 1 RECEIVING COMPARTMENT.
20' 1" BURR SHUTTER, 1 BRAN DUSTER, 1 PURIFIER, 1-20' REEL.
24' 3" 2 REEL, BOLLING CHUTE.
32' 1" 10' PARTIAL, 1 (BUCKED) BRUSH MASH, 2-1 REEL BOLLING CHUTE, 1 BRAN DUSTER.
AN REEFERMAN, 2 SHIELDS & BUCKETS - NO CITY WATER PIPE.
FUEL COAL, LIGHT, OIL, LAMP & LANTERN.

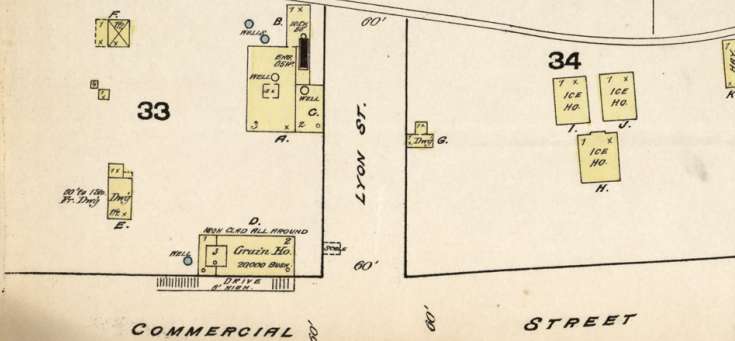

SPRINGFIELD WOOLEN MILL CO.
1 MILE N.W. FROM COURT-HO.

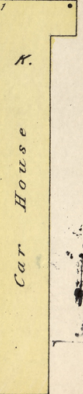
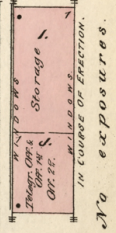
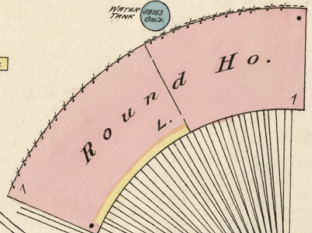
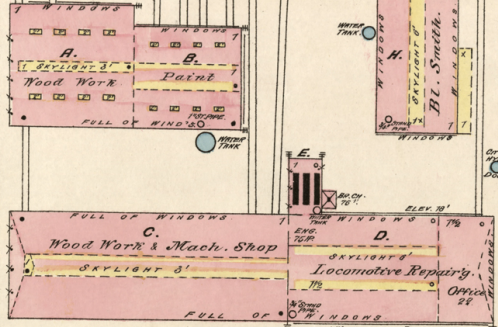
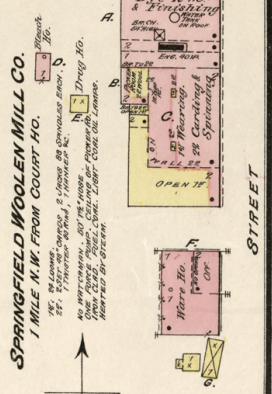

200 FT. WEST TO SHEET NO. 6.

No exposures.